

WHAT MAKES YOUR LEAVES FALL DOWN?

Words by

EDWIN WAUGH,

Music by

H. BOND.

ENT. STA. HALL.

PRICE 3/-

Liverpool.
HIME & SON,
57, CHURCH STREET.

Manchester.
HIME & ADDISON,
30, VICTORIA STREET.

Birkenhead.
HIME & SON,
18, HAMILTON SQ^{rs}

WHAT MAKES YOUR LEAVES FALL DOWN.

Words by
EDWIN WAUGH.
Andantino.

Music by
H. BOND.

PIANO.

p *cres.* *f*

What

makes your leaves fall down..... ye droop - ing Au - tumn flow'rs What

makes your green go brown..... ye fad - ing Au - tumn bow'rs. Oh!

un plus vite

thou complain - ing gale that wand' rest sad and

f

lone, What sor - rows swell the tale of

f *p* *rall.*

that fu - ne - real... moan.

a tempo **Allegretto.**

f

piu lento

p *f* *p* *f*

Andantino.

Have ye felt love like mine and met with like re -

turn, That ye do thus de - cline and

thus ap - pear to mourn..... Ah! no, content me -

thinks ye glide.... in to de - cay, As gen - tle ev ning

rall.

sinks at close of summer day.

Allegro.

rall.

f

f

Andante.

mf

Fall down ye leaf-y bow'rs, And drift up on the gales, Fade

mf

f

on ye sleep - y flow'rs it is my heart that wails. Blow

f

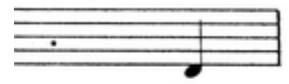

The

plea - sure

do

gone, The e - cho of a mind,..... That

e rall.

p

dim. e rall.

feels its plea - sure gone.

f

p

sf

f